selection criteria of slittec knife holder programme

suitable	partially suitable	--- not suitable	To be determined based on tests in our Test Center

slitting system	"CRUSH" (crush cut knife holders)						"CRUSH Hot-Cut"	
slittec knife holders			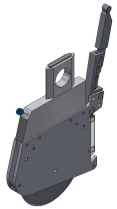					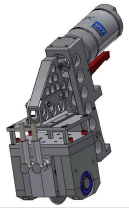
knife holder series:	Coati	Grizzly	NewGeneration-CB	Panda 1"	Polar	Raccoon	Raccoon	Waran
material to be cut:								
paper < 200 g/mm²							---	---
paper 200 - 500 g/m²	---	---	---	---	---	---	---	---
paper 500 - 800 g/m²	---	---	---	---	---	---	---	---
paper > 800 g/m²	---	---	---	---	---	---	---	---
beverage packaging	---	---	---	---	---	---	---	---
plastic foil < 500 µm							---	---
PVC, PE, PP 500 - 1500 µm	---	---	---		---			
adhesive tapes / labels								
textiles								
rubber, (non-) vulcanized								
nonwoven (fleece)								
cable strap < 300 µm	---	---	---	---	---	---	---	---
litho strap < 500µm	---	---	---	---	---	---	---	---
aluminium < 500 µm	---	---	---	---	---	---	---	---
aluminium > 500 µm	---	---	---	---	---	---	---	---
aluminium double-layered	---	---	---	---	---	---	---	---