Auswahl-Kriterien für slittec Messerhalter-Programm

geeignet	bedingt geeignet	--- nicht geeignet	Durch Versuche im slittec-Schneidlabor wird der Messerhaltertyp festgelegt

Anwendungsbereich	Modellreihe: "CRUSH" (Quetschschnitt-Messerhalter)						"CRUSH Hot-Cut"	
slittec Messerhalter	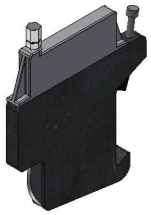				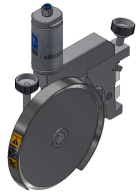			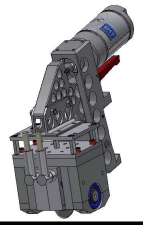
Messerhalter-Typ:	Coati	Grizzly	NewGeneration-CB	Panda 1"	Polar	Raccoon	Raccoon	Waran
zu schneidendes Material:								
Papier < 200 g/mm²							---	---
Papier 200 - 500 g/m²	---	---	---	---	---	---	---	---
Papier 500 - 800 g/m²	---	---	---	---	---	---	---	---
Papier > 800 g/m²	---	---	---	---	---	---	---	---
Getränke-Verpackungen	---	---	---	---	---	---	---	---
Kunststofffolie < 500 µm							---	---
PVC, PE, PP 500 - 1500 µm	---	---	---		---			
Klebeband / Etiketten								
Textilien								
Gummi, (un-) vulkanisiert								
Nonwoven (Vlies)								
Kabelband < 300 µm	---	---	---	---	---	---	---	---
Lithoband < 500µm	---	---	---	---	---	---	---	---
Aluminium < 500 µm	---	---	---	---	---	---	---	---
Aluminium > 500 µm	---	---	---	---	---	---	---	---
Aluminium doppellagig	---	---	---	---	---	---	---	---